

# JAZZING FOR FELLOWSHIP PLACE



FEATURING JAZZ FROM  
ACCLAIMED WILLIAM FLUKER AND THE "NSPYRE BAND"



**ELM CITY CLUB**

155 ELM ST, NEW HAVEN, CT 06511



*A Supportive  
Community Fostering Mental Health*

**April 4, 2024**  
**COCKTAILS, LIGHT DINNER FARE, AND LIVE JAZZ FROM**  
**ACCLAIMED WILLIAM FLUKER AND THE “NSPYRE” BAND**  
**5:30pm - 8:30pm**

**LIVE AUCTION**  
**7:15pm - 8:30pm**

**Live Auction Item List Begins on Page 9**  
**Guest Auctioneer: Eric Hummel**

---



## **Fellowship Place Board of Directors**

President, Dr. Susan Lewis Duffy

Debbie Cook	Monte Radler
Rebecca Iannantuoni, Esq.	Debbie Schaffer
George Jones	Gary Tinney
Kevin M. Luddy	Dr. William Sherman
Mary Pepe	Nicholas Zauner
Renee Perroncel DeLaurentis	

## **Honorary Director**

Phyllis McDowell, Founder

## **Executive Director**

Mary Guerrero, LCSW

## **Event Committee**

Co-Chairs: Renee Perroncel DeLaurentis and Ruth Sachs

Debbie Cook	Dr. Susan Lewis Duffy
Mary Guerrero, LCSW	Mary Pepe
Melissa Holroyd	Gary Tinney

Yale New Haven Hospital  
is proud to support the  
work of Fellowship Place



YaleNewHaven**Health**  
Yale New Haven Hospital

20250 (01/23)

**A SPECIAL THANK YOU TO OUR CORPORATE SPONSORS FOR UNDERWRITING THIS EVENT.**

**GOLD SPONSOR**

**YaleNewHavenHealth**  
**Yale New Haven Hospital**

**BRONZE SPONSORS**

**BH&B**  
Beers, Hamerman, Cohen & Burger, PC  
Certified Public Accountants and Business Consultants

**The Duffy Family**

**GSB** *The only bank you'll ever need.*  
MyGSB.bank • Member FDIC

**MERRILL**   
A BANK OF AMERICA COMPANY

**Tzedakah House**  
— THE INSURANCE AGENCY WITH HEART —

**Yale**

When you're ready to  
make a difference,  
we're ready to help



Merrill is proud to support Fellowship Place.

**Erik Scaranuzzo, CFP®, CIMA®, CRPS®**

Senior Vice President

Wealth Management Advisor

203.789.2336 • erik\_scaranuzzo@ml.com

**Bob Outtrim**

Managing Director

Senior Financial Advisor

203.789.2402 • bob.outtrim@ml.com

**Merrill Lynch Wealth Management**

157 Church Street

26th Floor

New Haven, CT 06510

203.776.3050



Merrill Lynch, Pierce, Fenner & Smith Incorporated (also referred to as "MLPF&S" or "Merrill") makes available certain investment products sponsored, managed, distributed or provided by companies that are affiliates of Bank of America Corporation ("BoFA Corp."). MLPF&S is a registered broker-dealer, registered investment adviser, Member SIPC and a wholly owned subsidiary of BoFA Corp.

Investment products: **Are Not FDIC Insured** | **Are Not Bank Guaranteed** | **May Lose Value**

The Bull Symbol and Merrill are registered trademarks of Bank of America Corporation.

CFP Board owns the marks CFP®, CERTIFIED FINANCIAL PLANNER™, and CFP® (with plaque design) in the U.S. CIMA® is a registered certification mark of the Investments & Wealth Institute®. For more information about the Institute and the CIMA certification, please visit [investmentsandwealth.org](http://investmentsandwealth.org). The College for Financial Planning Institutes Corp. owns the service marks Chartered Retirement Plans Specialist<sup>SM</sup>, CRPS®, and the CRPS® logo, and the certification marks Chartered Retirement Plans Specialist™, CRPS™, and the CRPS™ logo.

© 2024 Bank of America Corporation. All rights reserved. | MAP5448947 | AD-02-24-0513 | 470945PM-0323 | 02/2024



Beers, Hamerman, Cohen & Burger, PC  
Certified Public Accountants and Business Consultants

**We Proudly Support Fellowship Place**

F. Jay Broderick, CPA, Partner

234 Church Street | New Haven, Connecticut 06510  
P/203.787.6527 | F/203.776.8745

One Post Road | Fairfield, Connecticut 06824  
P/203.333.2228 | F/203.333.3520

[www.bhcbcpa.com](http://www.bhcbcpa.com)

# Yale Contributing to a Strong New Haven

[onha.yale.edu](http://onha.yale.edu)

**Banking in  
perfect harmony.**



GSB offers a full range of banking products ... and all that jazz.



**The only bank  
you'll ever need.**  
MyGSB.bank • Member FDIC

**Tzedakah House**  
THE INSURANCE AGENCY WITH HEART

**PROUD TO SUPPORT  
FELLOWSHIP PLACE!**

High-touch, results-driven benefits consulting is what makes **Tzedakah House** the Agency that more than 200 businesses, including **Fellowship Place**, count on.

LUKE DEVOE  
Tzedakah House, LLC  
8 Lunar Drive  
Woodbridge, CT 06525  
203-387-2266  
[www.tzedakah-house.com](http://www.tzedakah-house.com)  
[luke@tzedakah-house.com](mailto:luke@tzedakah-house.com)



*It is our privilege to stand alongside  
Fellowship Place  
in their mission dedicated to supporting  
adults living with serious mental illness.*

*The Duffy Family*

The  
**COMMUNITY**  
Foundation  
*for Greater*  
New Haven

JAMIE HULLEY  
  
**ARTS FOUNDATION**

 WebsterBank®



## **Live Auction Rules**

### **Guest Auctioneer: Eric Hummel**

- Auctioneer has the right to determine increments of each item. Certain items will not be sold below stated minimum. Auctioneer has the right to withdraw any item at any time before or during the auction.
- Bids are made by raising your program paddle # or otherwise communicating to auctioneer that you wish to place a bid. On the fall of auctioneer's hammer, title to the item passes to the highest bidder, who assumes full risk and responsibility. In the event of a dispute, auctioneer has final authority.
- All sales are final. No returns or exchanges will be permitted for any reason. Purchases may be made with cash, check, Master Card, or Visa, and must be paid in full at the end of the evening. Once a package has been sold, sole contract is between the purchaser and donor(s).
- Reservations for use of facilities, and similar items must be mutually arranged with the donor unless otherwise specified.
- All auction items & services must be used within one year of the 04/04/24 Auction or PRIOR TO JUNE 2025. NO EXCEPTIONS UNLESS OTHERWISE SPECIFIED.
- The amount of your contribution that is deductible for federal income tax purposes is limited to the excess of the amount contributed over the estimated value of goods and services.
- An attempt has been made to give an accurate description of each item; however, neither Fellowship Place, the auctioneer or anyone else assumes any responsibility as to the correctness of the description, or the value, quality, condition, or authenticity of any item or the expression thereof. Any such expression by the auctioneer, or in any written materials or otherwise is not warranted or guaranteed in any way whatsoever and is not intended to be, nor should it be, relied upon by anyone as a warranty or guarantee of the accuracy of such expression or the value of any item, and without intending any limitation, there is no warranty or guarantee whatsoever, and none should be inferred, that any item cannot be purchased or otherwise be obtained elsewhere at a lower price than expressed by the auctioneer or in any written materials or otherwise.

## Sail into Serenity: Sunset Party Boat Cruise

You and 7 friends (total of 8) can party on the water (90-minute excursion) in Connecticut's only pedal powered party boat operated on the beautiful Long Island Sound in Milford & Stamford! The custom crafted boats fit up to 20 people in Milford or 26 in Stamford – each with 12 pedaling stations, a bar table, coolers, stereo and a bathroom. Guests bring their own food and drinks.



- Milford waiting area is located off Shipyard Lane at the far end of the boat ramp near the kayak storage racks.
- Stamford waiting area is located at 1 Harbor Point Rd, down the steps and under the blue canopy.

The certificates combined are good towards the purchase of 8 non-refundable tickets at any Pedal Cruise CT location. Please check [pedalcruise.com](http://pedalcruise.com) to see available cruise dates and times. Based on availability. Value can go towards public or private event purchase. Gratuity NOT included.

Donated by Pedal Cruise Connecticut

## Gridiron Glory: Yale Bowl Tickets & Sports Memorabilia

- 4 (four) tickets to Yale Bulldogs vs. Princeton Tigers football game, Nov. 16, 2024, at Yale Bowl. The oldest rivalry in NCAA football history - 151 years of storied rivalry. Donated by Yale Athletics.



- NY Giants Super Bowl XLVI Championship 10th Anniversary team Collector's football. Limited Edition. Imprinted with the autograph of every team member, including Superbowl MVP Eli Manning and head coach Tom Coughlin. Donated by The NY Giants.



- New England Patriots Michael McCorkle "Mac" Jones Autographed Football. Selected by the Patriots in 1st round of 2021 NFL Draft. Successful rookie season, leading the Patriots to a playoff berth & earning Pro Bowl honors. Donated by The New England Patriots Foundation.



- Chicago Bears Limited Edition piece featuring photos and laser autographs of 6 team leaders. Justin Fields, Jaylon Johnson, Robert Quinn, Roquan Smith, Darnell Mooney, David Montgomery. Donated by The Chicago Bears.



- NY Jets Replica Lithographed Photo featuring Wide Receiver Garrett Wilson. Photo comes with a hologram authentication decal and is an official licensed product by the NFL and NFLPA. Donated by The New York Jets.



## Serve & Smash: Tennis Anyone?

A \$250 gift certificate to Racquet Koop in New Haven, towards the purchase of apparel, equipment and racket stringing. Equipment also includes available Paddle, Pickle, Tennis & Squash Racquets.



Donated by Chris Gaudreau of Racquet Koop

Two (2) individual one-hour private Lessons at North Haven Health & Racket Club.



Donated by Rodrigo Frias

---

## Manhattan Magic: Luxe Night Stay at The Manhattan Club, with Dinner Gift Card

A one-night stay at the Manhattan Club in one of its Luxury Suites. Located at 200 West 56th street, one block from Central Park, diagonally from Carnegie Hall. An easy walk to Times Square.

Package includes a \$150 gift card that can be used at a restaurant of choice.

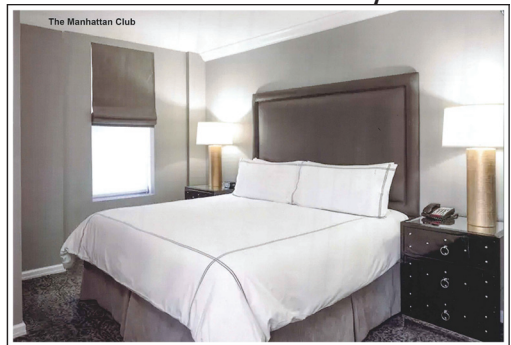

Donated by Debbie & David Cook

## Ultimate Relaxation: Treat Yourself and/or Someone Special to \$1000 in Spa Services

Treat yourself and/or someone special to a blissful escape at Glam Spa in Orange, CT. Featuring two service gift certificates valued at \$500 each for a total of \$1000 worth of rejuvenating spa services.



Can be used for a variety of services, including Head to Toe Signature Facial, Hydrating Body Scrub, Contouring Algae Massage & Wrap, Swedish Massage, Foot Reflexology, Hot Stone Treatment, Oxygen Therapy Treatment, Lift & Sculp Decolletage – Neck & Jawline Curve Treatment.

Dive into a world of relaxation and self-care as you immerse yourself in a variety of luxurious treatments designed to soothe the mind, body, and soul.



Restrictions: Excludes Botox/Fillers. Cannot be used toward products or gratuity\*.

Donated by Judi Swain

\*Gratuity has been donated.

## Beantown Adventure: 2 Nights in Boston with Red Sox Tickets

Enjoy a fun-filled weekend in Boston with four (4) Red Sox Grandstand tickets AND a two (2) night stay at The Liberty, a Luxury Collection Hotel.

Game Tickets:

Four (4) Red Sox Grandstand Tickets  
(electronic tickets distributed via e-mail).

Grandstand 17:

Row 06 (seats 16/17) **AND** Row 07 (seats 15/16)

**Pick ONE date from the following Sunday dates:**

April 14 vs. Angels **OR** May 12 vs. Nationals

**OR** May 26 vs. Brewers.



View from the Grandstand Seats  
at Red Sox Stadium

Donated by Brian Dore & Maria Gabriella Landers



View of The Outside of The Liberty;  
a Luxury Collection Hotel

Hotel:

- Two-night stay at The Liberty, a Luxury Collection Hotel.
- Winning bidder must first pick game date and then connect with hotel donor to reserve their hotel stay.

Donated by Anne Demchak

Winning bidder must first connect with game tickets donor to confirm their date selection, and then connect with hotel stay donor to confirm their date selection. If picking the April 14 date – must confirm date with hotel donor by April 5.  
**Contact info provided this evening upon checkout.**

## Escape to Tranquility: A Week Stay in French Country House Tarn Region, Southwest France

Located in valley of farms, near Gaillac vineyard region, just 10 km north of a “most beautiful” medieval bastide village of Cordes-sur-Ciel. Fly into Toulouse, drive 1 hour north. There are 5 bedrooms - 4 with double beds, 1 with twin beds & 3 bathrooms with showers. There is a full kitchen, living room & dining room as well as large pergola under grape arbor where guests may dine.



Donated by Dr. Susan Lewis Duffy

### Restrictions:

Airfare and car rental not included. Dates to be agreed upon by the owner and the winner. Holiday and blackout dates may apply. Rental car is necessary, house is several miles from village/stores. No subletting. Swimming pool is not fenced in, thus no children under the age of 10. Reservations required at least 2 months in advance. Date must be mutually agreed upon. Subject to availability. Maximum of eight guests allowed. A cleaning fee may be required upon departure.

## 7-Day Stay in Palm Springs Luxury Home

Donated by Elizabeth James

Experience the ultimate Palm Springs getaway at our upscale ranch-style home with a midcentury modern twist. While being tucked away in a picturesque, tranquil neighborhood, it remains conveniently close to the shops, restaurants, and vibrant energy of Palm Canyon Drive.

Inside this upscale retreat, discover a haven designed to accommodate up to 6 guests. The home contains 3 bedrooms (2 king beds, 1 queen) and 2 bathrooms. Outside, the private backyard oasis awaits, featuring a glamorous pool and spa, shaded loungers, and a delightful al fresco dining area.



### Restrictions:

- \*\*\*7 day stay. Please send dates for prior approval. Dates dependent on house being available / vacant.\*\*\*
- Occupancy 6 people maximum.
- We welcome dogs only. No other pets are allowed.
- Please, let us know if you'd like to heat the pool so we can ensure it is heated before your arrival.
- Airfare and car rental not included.
- Must provide list of guest names in advance to authorize their check-in.

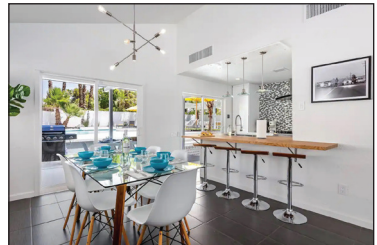



**Donate to Fellowship Place's Client Support Fund**  
Support basic and essential life supplies and therapeutic experiences for individuals who attend programs at Fellowship Place.

**Addressing Food Insecurity:**

A donation of \$2,500 will provide a week's worth of balanced breakfast, lunch, and dinner meals for people on Fellowship Place's campus, many of whom are homeless.

**New Tenant Essentials:**

A donation of \$100 will pay for sheets, a pillow, towel, and blanket for a formally homeless individual in Fellowship Place's Housing program.

**Dress for Success, Interview Attire:**

A donation of \$100 will pay for clothes & shoes for clients looking for employment.

**Art Therapy Supplies:**

A donation of \$75 will pay for will pay for paint, canvasses, and frames for weekly art therapy groups.

**Empowerment Essentials:**

A donation of \$50 will pay for a backpack with supplies for a client getting their GED, going back to school, or attending a job-training program.

**Restoring Dignity, Homeless Hygiene Kits:**

A donation of \$25 will pay for will pay for soap, deodorant, shampoo and other personal care items for a homeless individual.

**Fresh Starts, Laundry Supplies for the Homeless:**

A donation of \$1,000 will pay for one year of laundry detergent supplies for the homeless who come to Fellowship Place to do their laundry.

**Restful Nights, Supported Housing Mattress Fund:**

A donation of \$400 will pay for a replacement mattress in the agency's Housing program

**Social Harmonies, Weekly Music:**

A donation of \$100 will pay for a professional musician to facilitate a weekly musical group, to promote socialization and camaraderie.

## **THANK YOU TO OUR DONORS WHO COULD NOT BE HERE TONIGHT**

Mr. & Mrs. Stephen & Judy August  
Mr. & Mrs. Jim and Melissa Barra  
Mr. & Mrs. Stearns and Ruth Bryant  
The Community Foundation for Greater New Haven  
Ms. Jane Farrington  
Mr. & Mrs. Bryan and Anna Garsten  
Ms. Cynthia Greenleaf  
Mrs. Susan Holroyd  
The Jamie Hulley Arts Foundation  
Mr. & Mrs. Edward and Lisa Lovejoy  
Mr. & Mrs. Pat and Carol Luddy  
Mr. & Mrs. Antonio and Inok Magliaro  
Mr. & Mrs. Gary and Pamela McCauley  
Mr. & Mrs. John and Carol Merriman  
Mr. Jim Rascati and Ms. Margaret Bailey  
Mr. & Mrs. Chris and Rebecca Royston  
Dr. Jacob Tebes and Dr. Deborah Kraemer  
Norma Thompson  
Thomas J. Tiernan  
Mr. Stephen Victor  
Webster Bank  
Mrs. Mary Lou Winnick  
Mr. Nick Zauner

*\*List Incomplete*

# THANK YOU TO OUR ADVERTISERS FOR SUPPORTING THIS EVENT



## *Feel more confident and secure* about your financial future.

Let's work together to identify and document your financial goals and unique needs. Along the way, we'll meet to review your progress and update your goals to make sure you're on track. We are committed to helping you feel more confident, connected and in control of your financial life.

**Call us today to get started.**



### **Bunting and Somma LLC**

A private wealth advisory practice of Ameriprise Financial Services, LLC

**203.222.4994**

2425 Post Rd, Ste 207

Southport, CT 06890

robert.v.somma@ampf.com

buntingandsomma.com

**Not FDIC or NCUA Insured | No Financial Institution Guarantee | May Lose Value**

Ameriprise Financial Services, LLC. Member FINRA and SIPC.

© 2024 Ameriprise Financial, Inc. All rights reserved.

**THANK YOU TO OUR ADVERTISERS FOR  
SUPPORTING THIS EVENT**



**BEARINGSTAR®**  
INSURANCE

*Switch and Save on your insurance today!*

***Kathy Piro***

203-520-5652

[Kathy.Piro@bearingstar.com](mailto:Kathy.Piro@bearingstar.com)



**AUTO | HOME | BUSINESS | LIFE**

**THANK YOU TO OUR ADVERTISERS FOR  
SUPPORTING THIS EVENT**



***Over 35 billion digital medical  
images under management***

[www.insiteone.com](http://www.insiteone.com)

**THANK YOU TO OUR ADVERTISERS FOR  
SUPPORTING THIS EVENT**



**INSURANCE SERVICES**  
of Connecticut



**Jennifer M. McEwen**  
President

554 Boston Post Road #322  
Orange, CT 06477  
M: 203.391.9191

E: [jen@jm-ins.com](mailto:jen@jm-ins.com)  
W: [jm-ins.com](http://jm-ins.com)



**THANK YOU TO OUR ADVERTISERS FOR  
SUPPORTING THIS EVENT**

KNIGHT ARCHITECTURE

[knightarchitecture.com](http://knightarchitecture.com) 203.497.9329



# THANK YOU TO OUR ADVERTISERS FOR SUPPORTING THIS EVENT



Protect what you care about  
Let us personalize a plan for you.

**Limarie Rivera**  
Banking Center Manager  
247 Boston Post Road, Orange, CT 06477  
lirivera@websterbank.com  
203.795.2780

**WebsterBank®**

[websterbank.com](https://www.websterbank.com)

Webster Bank, N.A., Member FDIC. Webster, Webster Bank, the Webster Bank logo, and the W symbol are trademarks of Webster Financial Corporation and registered in the U.S. Patent and Trademark Office. © 2024 Webster Financial Corporation. All Rights Reserved.



**THANK YOU TO OUR ADVERTISERS FOR  
SUPPORTING THIS EVENT**



## Quality Men's Wear & Genuine Service

Distinctive hard-to-find items,  
customized for hard to fit

Outfitting gentlemen for over 50 years



### FERRUCCI

*Fine Men's Clothiers*

53 Elm St. (corner of Orange) | New Haven

[www.ferruccilt.com](http://www.ferruccilt.com) | 203.787.2928

Free Parking Across the Street



Smart choices last a lifetime.

## 203-288-5290

Karen Bellamy

[KBELLAMY@FARMERSAGENT.COM](mailto:KBELLAMY@FARMERSAGENT.COM)  
264 Amity Road Suite 103  
Woodbridge, CT 06525

*Cleaners &  
Tailor*  
Since 1993

Simon & Angella Park

185 Boston Post Rd.  
Orange, CT 06477

**203-799-3877**



**\* Only one place done on premises in Orange.**

Open Hours Mon.-Fri. 7am-6pm, Sat. 8am-5pm

**THANK YOU TO OUR ADVERTISERS FOR  
SUPPORTING THIS EVENT**

**JORDIE'S  
TOY  
SHOPPE**

1100 Village Walk  
Guilford, CT 06437  
203-453-8560

**EVAN'S  
TOY  
SHOPPE**

1647 Whitney Ave  
Hamden, CT 06517  
203-230-2840

**JESSE'S  
TOYS**

185 Boston Post Rd  
Orange, CT 06477  
203-799-1301



**PROLETE**   
PHYSICAL THERAPY & SPORTS MEDICINE

KEITH D. STEIGBIGEL, PT, DPT, OCS, CSCS  
ORTHOPAEDIC BOARD SPECIALIST  
DRKEITH@PROLETEPT.COM

247 BROAD STREET, SUITE 3  
MILFORD, CT. 06460

TEL: 203 693-3754  
FAX: 203 283-3908

11 RESEARCH DRIVE SUITE 3  
WOODBIDGE, CT. 06525

TEL: 203 850-6677  
FAX: 203 850-6577

**WWW.PROLETEPT.COM**

WE AT FELLOWSHIP  
ARE A COSMIC COM-  
MUNITY WHERE YOUNG  
OLD, ALL LEVELS OF  
EDUCATION, ALL RACES  
AND RELIGIOUS BACK-  
GROUNDS ARE WELCOMED  
HERE WE CAN GROW AND  
PROSPER THROUGH LOVE  
AND TRUST OF EACH OTHER.

KG58

**AUCTION #** \_\_\_\_\_